

This drawing is the property of BARBER STOCKWELL COMPANY, and contains confidential information. It is not to be reproduced, copied, or disseminated in any form without the written consent of BARBER STOCKWELL COMPANY. If this drawing is used for any purpose other than that intended, the user shall be held responsible for any damage or injury resulting therefrom. THE COMPANY MAKES NO WARRANTY OF ANY KIND, EXPRESS OR IMPLIED, WITH RESPECT TO THE ACCURACY, COMPLETENESS, OR SUITABILITY OF THIS DRAWING FOR ANY PARTICULAR PURPOSE. THE USER SHALL BE RESPONSIBLE FOR VERIFYING THE DIMENSIONS AND MATERIALS OF ALL PARTS AND ASSEMBLIES BEFORE USE.

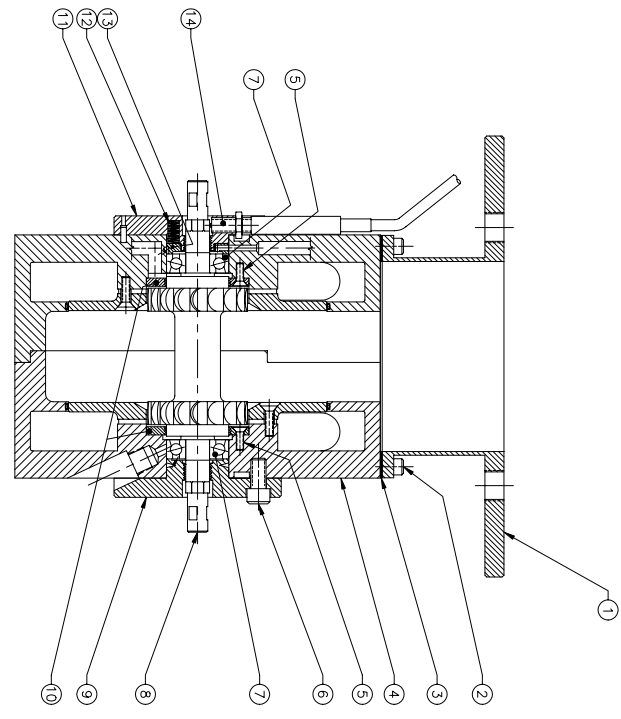
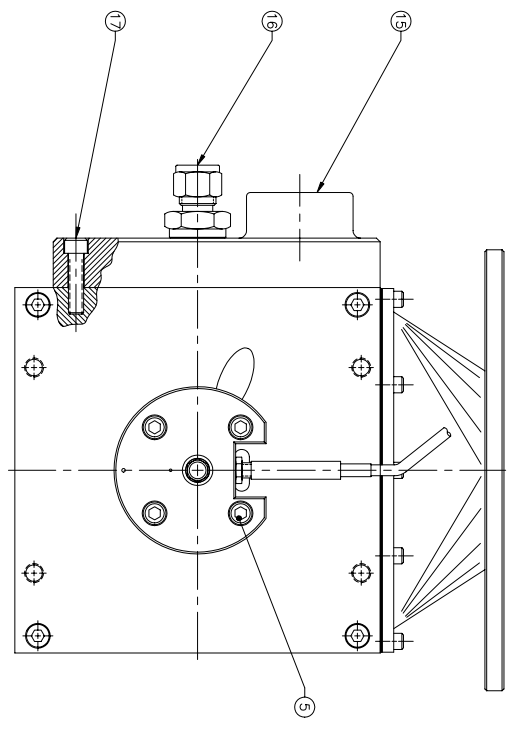

REF. PART NO.	QTY	DESCRIPTION
1 1552	1	EXHAUST TRANSITION
2 1576	14	SCREW
3 1553	1	GASKET
4 1635	1	NOZZLE BOX ASSEMBLY
5 6028	6	SCREW
6 1577	8	SCREW
7 1610	2	BALL BEARING
8 1600	1	ROTOR
9 1633	1	END CAP
10 1601	2	SEAL
11 1603	1	END CAP (PICK UP SIDE)
12 6026	8	SPRING, PRELOAD
13 1611	1	PRESSURE RING
14 1116	1	MAGNETIC PICK UP
15 1568	1	MANIFOLD
16 1580	1	TUBE FITTING
17 1578	6	SCREW

- NOTES ~
- FOR PARTS LIST PURPOSES, PORTIONS OF THIS SECTIONAL ASSEMBLY ARE SHOWN OUT OF TRUE POSITION.
  - WHEN ORDERING TURBINE PARTS, SERIAL No. STAMPED ON B.S.CO. NAMEPLATE SHOULD BE INCLUDED.
  - EXTREME CARE MUST BE USED IN THE HANDLING, POSITIONING & ALIGNING OF MATING PARTS.
  - REFER TO DRAWING #X FOR TURBINE INSTALLATION.
  - SHIPPING WEIGHT OF TURBINE IS APPROX.

CHARACTERISTIC SYMBOLS		TO FINISH		REV	DESCRIPTION	DATE	BY
—	PERPENDICULARITY	—	UNLESS OTHERWISE SPECIFIED				
□	SQUARENESS	—	USED ON BARBER STOCKWELL CO. CAMBEROL CLASS 02142				
∥	PARALLELISM	—	DATE: 01/11/11				
⊙	POSITION	—	DATE: 01/11/11				
⊕	CONCENTRICITY	—	DATE: 01/11/11				
⊖	SYMMETRY	—	DATE: 01/11/11				
⊘	CIRCULAR TOTAL ROUND	—	DATE: 01/11/11				
⊘	ANGULARITY	—	DATE: 01/11/11				

3	ANGULARITY	≤	TOTAL ROUND	✓
2	CIRCULAR TOTAL ROUND	≤	ANGULARITY	✓
1	SYMMETRY	≤	CIRCULAR TOTAL ROUND	✓
1	CONCENTRICITY	≤	SYMMETRY	✓
1	POSITION	≤	CONCENTRICITY	✓
1	PARALLELISM	≤	POSITION	✓
1	SQUARENESS	≤	PARALLELISM	✓
1	PERPENDICULARITY	≤	SQUARENESS	✓

UNLESS OTHERWISE SPECIFIED	DATE: 01/11/11	DATE: 01/11/11	DATE: 01/11/11	DATE: 01/11/11
UNLESS OTHERWISE SPECIFIED	DATE: 01/11/11	DATE: 01/11/11	DATE: 01/11/11	DATE: 01/11/11
UNLESS OTHERWISE SPECIFIED	DATE: 01/11/11	DATE: 01/11/11	DATE: 01/11/11	DATE: 01/11/11
UNLESS OTHERWISE SPECIFIED	DATE: 01/11/11	DATE: 01/11/11	DATE: 01/11/11	DATE: 01/11/11

UNLESS OTHERWISE SPECIFIED	DATE: 01/11/11	DATE: 01/11/11	DATE: 01/11/11	DATE: 01/11/11
UNLESS OTHERWISE SPECIFIED	DATE: 01/11/11	DATE: 01/11/11	DATE: 01/11/11	DATE: 01/11/11
UNLESS OTHERWISE SPECIFIED	DATE: 01/11/11	DATE: 01/11/11	DATE: 01/11/11	DATE: 01/11/11
UNLESS OTHERWISE SPECIFIED	DATE: 01/11/11	DATE: 01/11/11	DATE: 01/11/11	DATE: 01/11/11

UNIVERSAL MOUNTING  
1 1/2 TURBINE

1650-AXX

SCALE: FULL SHEET 1 OF 1